CHAPTER 9B-Different Tools To Create UI

9b.1 Objective

- Notepad++

9b.2 Content

9b.2.1 Notepad++

Notepad++ is a free source code editor and Notepad replacement that supports several programming languages.

Download Notepad++:

To download notepad++, open web browser and enter the following URL http://notepad-plus-plus.org/download/v5.9.4.html

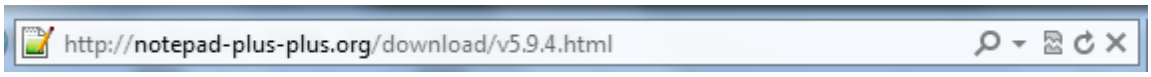

Wait till the entire page gets loaded. Though the latest version of Notepad++ is available we recommend you to use version 5.9.4. Click Notepad++ v5.9.4 zip package.

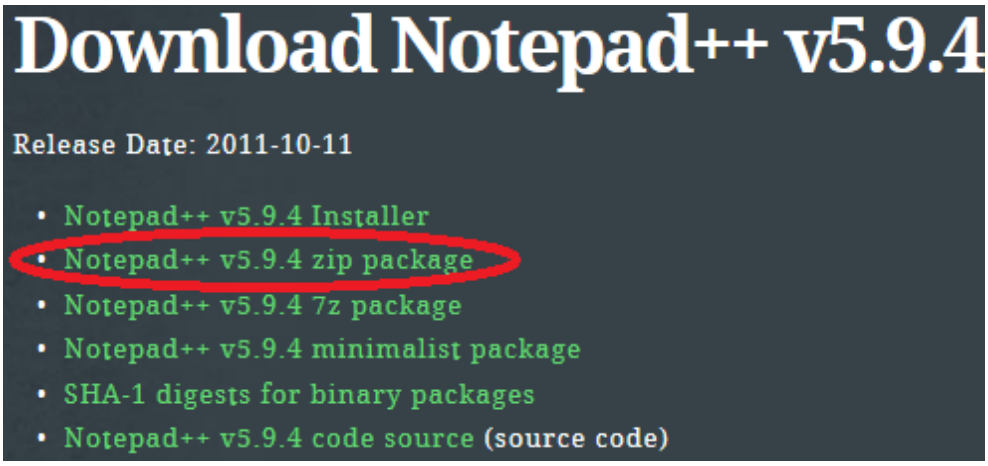

You may download and place the archive (zip) at any location of the hard disk of your system. Then the archive needs to be extracted using any of the archiving tools provided by your OS. The installation of notepad++ is done.

1. Open Notepad++

Open notepad++ from the Notepad++ installation directory. The Notepad++ installation directory will have a notepad++ application as highlighted below.

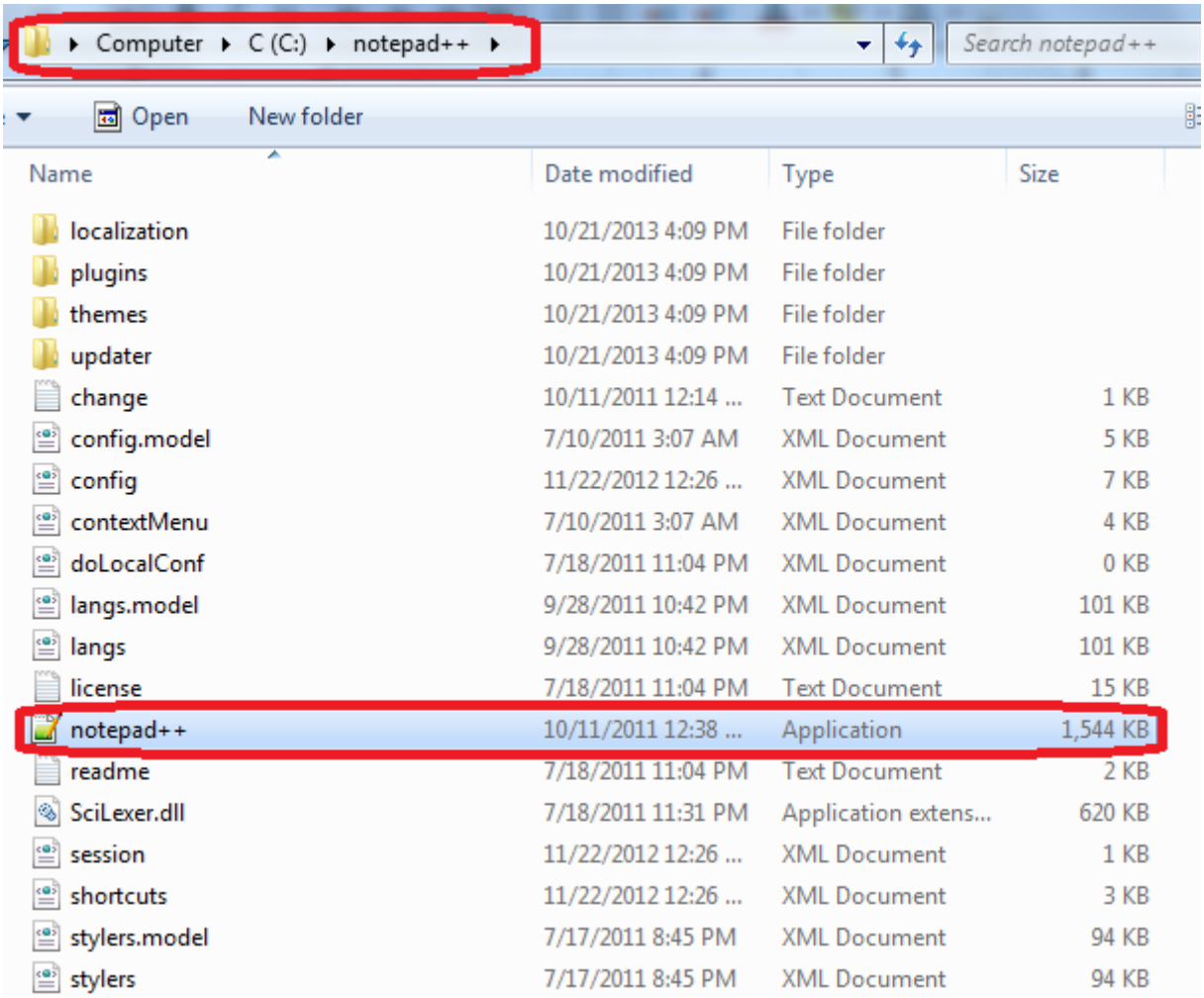

9B.2.2 Demo Of HTML in Notepad++

Course 1 - We shall now write a sample HTML code. Select HTML from the Language Tab

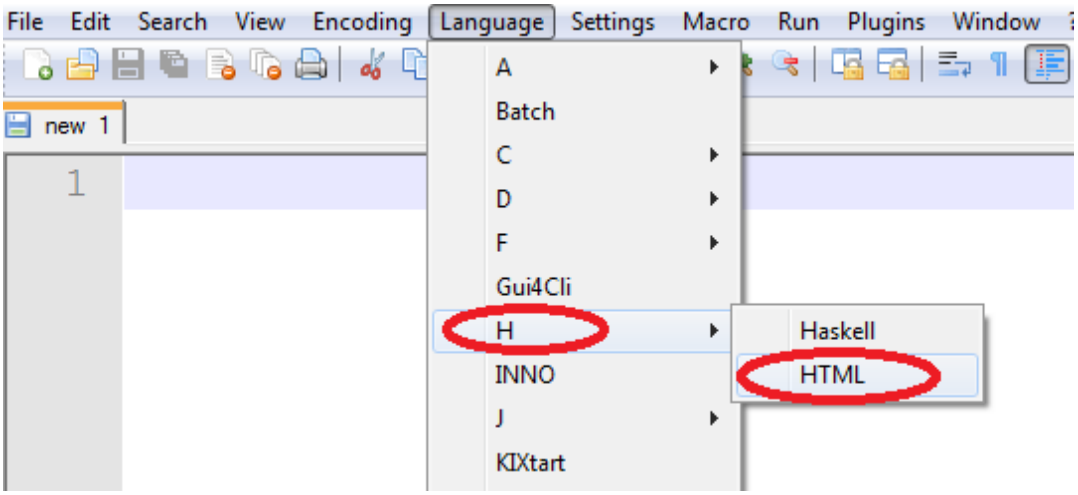

Course 2 - Write HTML code in the editor area.

```
<!-- To display content on the web page and
        change the title of window-->

<HTML>
 <HEAD>
  <TITLE>
    <!-- This name appears in window's title bar. -->
    My First HTML Code Snippet
  </TITLE>
 </HEAD>
  <BODY>
   <!-- This line show up on the web page. -->
    This is my first HTML page.
  </BODY>
</HTML>
```

If you observe the code, all the HTML tags are colored in blue and comments in green. This is an advantage with Notepad++. So we can clearly make out in case of any typing mistakes.

Course 3 - Save this file as .html/.htm type and file name can be anything of your choice. Let us name it MyFirstHTML

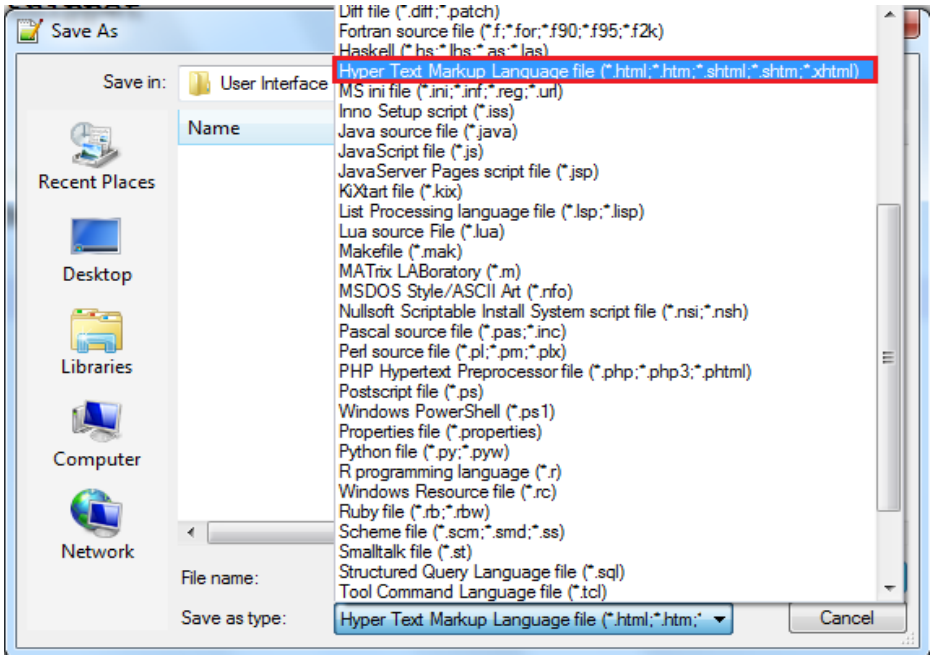

To execute the saved HTML file, you can follow two ways:

1. Open from saved location

Course 1 - Now your HTML file is saved and if you open the location where it is saved, the icon of the file would be your default browser icon as following:

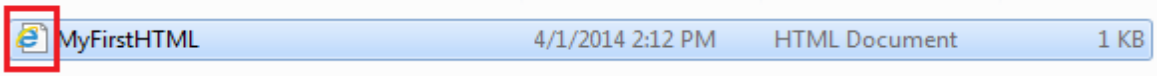

Course 2 - Double click the file. The file is opened with your default browser.

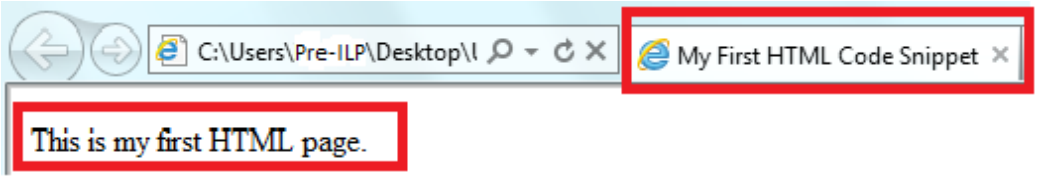

2. Launch from Notepad++

a) Select Run from the Menu Bar and click on Launch in IE/Chrome/Firefox/Safari. Note that you need to save the file before executing it.

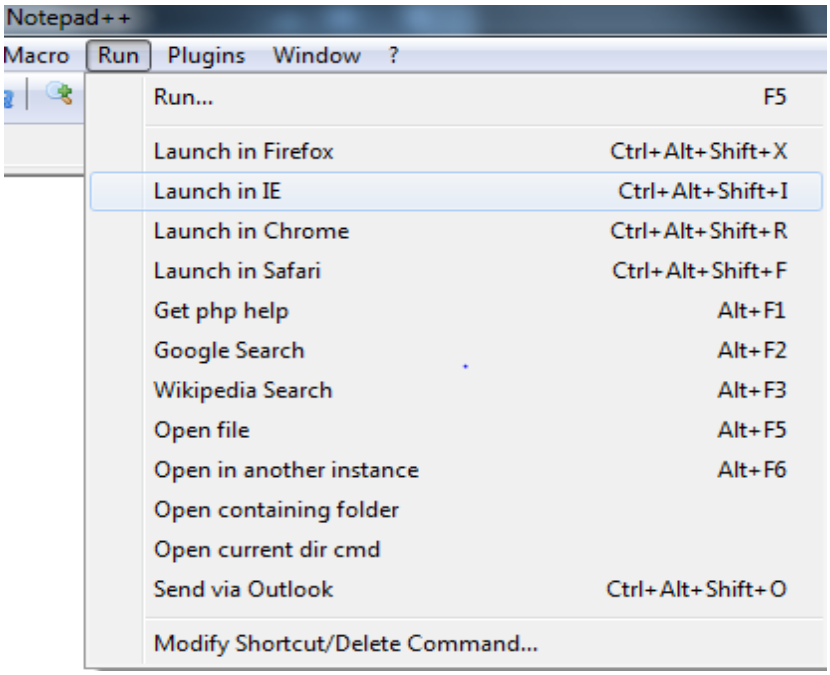

9b.2.3 Demo of JavaScript in Notepad++

We shall now see the demo of JavaScript

```
<!-- To be able to display data on page using JavaScript.
     Also perform mathematical and string operations using JS-->
<HTML>
 <BODY>
 <!-- The following title appears in window's title bar. -->
  <TITLE>Java Script Demonstration</TITLE>
  <script language='javascript'>
     document.write("Welcome to first session on Java Script");
     </script>
     <br/>
      <script language='javascript'>
     document.write("Sum of two numbers is"+(2+2));
     </script>
     <br/>
      <script language='javascript'>
     document.write("String Concatenation"+ 2+2);
     </script>
     <br/>
 </BODY>
</HTML>
```

Here, you can see that attributes of script tag are distinctly colored, if you try to define any other attribute which is not predefined, you will find it in black.

Save this file as .html/.htm type and execute in the same way as we did for HTML.

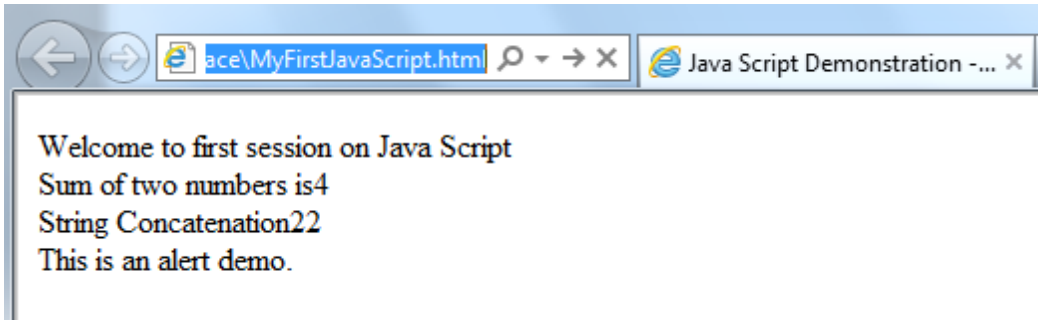

9b.2.4 Demo of CSS in Notepad++

```html
<!-- To apply style to div tags,so that teo div tags are displayed side by side.
The style applied is present as a style tag in the head section of HTML file.-->
<HTML>
 <HEAD>
  <TITLE>Content Alignment and CSS</TITLE>
  <STYLE type='text/css'>
   .left{
        width: 39%;
        float: left;
        text-align:left;
        display:inline;
        }
    .right{
       width: 39%;
       float: right;
       text-align: left;
       display: inline;
       }
    .container{
        width: 80%;
        margin:auto;
        }
    </STYLE>
 </HEAD>
 <BODY>
    <div class='container'>
    <div class='left'>
        <h3>Few Indian Beverages</h3>
        <ul>
            <li>Lassi</li>
            <li>Chhaas</li>
            <li>Aamras</li>
            <li>Sugarcane Juice</li>
        </ul>
    </div>
    <div class='right'>
        <h3>Popular Indian Beverages</h3>
        <ul>
            <li>Coffee</li>
            <li>Tea</li>
            <li>Jal-Jeera</li>
            <li>Sharbat</li>
        </ul>
    </div>
    </div>
  </BODY>
</HTML>
```

Save the program and execute it in the same way as we did for HTML and JavaScript.

Refer the below link which would help you debug your web pages opened with Internet Explorer:
http://msdn.microsoft.com/library/gg589507(VS.85).aspx